JESUS DE ROSARIO ALEGRI
"PUERTA TIERRA"

(From the 1999 Album GUADIANA'S "CUANDO EL RIO SUENA")
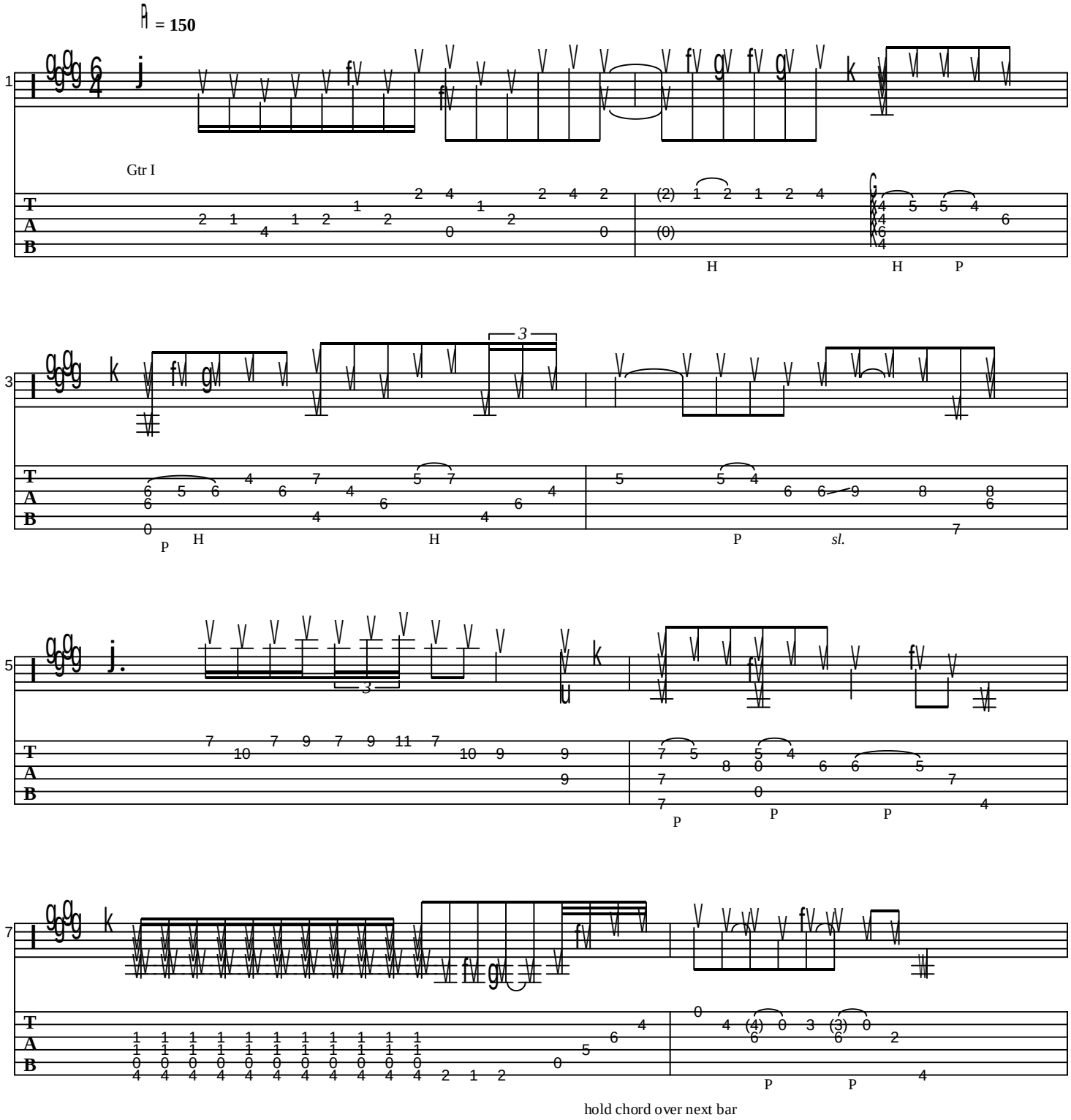
Transcribed by Kevin Romero and Conrad Adams